$$f(e) = e_0 + \sum_{e=1}^{\infty} e\left(Adress + Promotion + ecommerce\right)$$

ኢጵላሣ

EplusApp

ጵ

ጵጵጵ

888

e^{+u_p}

ኢጵላሣጵ

የዲጂታል መረጃ ምጥቀቶችና የአክሲዮን ገበያ

ተቋም

EplusApp

Software Developmenet, Stock Market & e-Commerce Company

eplusapp.et

$$f(e) = e_0 + \sum_{e=1} e(Adress + Promotion + ecommerce)$$

ኢ ጽ
ላሣ ጽ

ኢጽላሣ
EplusApp
ጽ
ጽጽጽ
888

e^{+u_p}

Malware

What Is ?

Malware, short for "malicious software," is a type of computer software that is designed to harm or disrupt computer systems, networks, or devices. Malware can take many different forms, including viruses, worms, Trojans, spyware, adware, ransomware, and more.

$$f(e) = e_0 + \sum_{e=1} e(Adress + Promotion + ecommerce)$$

ኢጵላሣ

EplusApp

e^{+u_p}

ጵ

ጵጵጵ

888

Malware

Malware can be used for a variety of purposes:

- Stealing sensitive information
- Damaging or destroying data
- Controlling or hijacking computer systems
- Using infected devices to launch attacks on other systems

Malware can be spread through various means,

- Email attachments
- Malicious websites
- Peer-to-peer file sharing networks
- Infected software downloads

$$f(e)=e_0+\sum_{e=1} e(Adress+Promotion+ecommerce)$$

ኢ ጽ
ላሣ ጽ

ኢጽላሣ
EplusApp
ጽ
ጽጽጽ
888

e^{+u_p}

Malware

Malware is a serious threat to computer security and privacy

It can cause significant damage to individuals, businesses, and governments.

It is also important to take steps to protect your computer or device from malware such as:

- Installing antivirus software
- Keeping your operating system and applications up to date with the latest **security patches**
- Being cautious when opening emails or downloading software from unknown sources.

$$f(e) = e_0 + \sum_{e=1}$$

$$e(Adress + Promotion + ecommerce)$$

ኢጵላሣ

EplusApp

e^{+u_p}

ጵ

ጵጵጵ

888

Malware In Ethiopia

Types of malware or software viruses found in Ethiopia are similar to those found in other countries and regions around the world

- Some common malwares are:

- Adware,Ransomware,Spyware,Trojan horses,Botnets,Rootkits,Worms

- Some common Antiviruses are:

  - File infectors,Boot sector viruses,Macro viruses,Polymorphic viruses,

$$f(e) = e_0 + \sum_{e=1} e(Adress + Promotion + ecommerce)$$

ኢጵላሣ
EplusApp
ጵ
ጵጵጵ
888

e^{+u_p}

programming language used to develop malware

Malware developers can use any programming language that can be used for general software development. More commonly used PL are:

- C and C++ are commonly used in malware development due to their ability to interact with low-level system components and execute machine code directly
- Python is also becoming increasingly popular due to its ease of use, availability of libraries, and ability to quickly develop proof-of-concept attacks.
- Assembly language,Java,JavaScript,PowerShell,Visual Basic,Ruby,PHP

$$f(e)=e_0+\sum_{e=1} e(Adress+Promotion+ecommerce)$$

ኢጵላሣ

EplusApp

e^{+u_p}

ጵ

ጵጵጵ

888

How Malware Works?

Malware works by exploiting vulnerabilities in a system or tricking users into performing actions that they wouldn't otherwise want to do. Some common ways that malware works are:

1.Exploiting vulnerabilities: Many types of malware take advantage of vulnerabilities in a computer's operating system, software, or network protocols. Once the malware gains access to the system, it can perform a variety of malicious actions, such as stealing data, installing additional malware, or using the system to launch attacks on other systems.

2.Social engineering: Some types of malware rely on social engineering tactics to trick users into downloading or installing the malware.

$$f(e) = e_0 + \sum_{e=1} e(Adress + Promotion + ecommerce)$$

ኢ ጽ
ላሣ ጽ

ኢጽላሣ
EplusApp
ጽ
ጽጽጽ
888

e^{+u_p}

How Malware Works?

3.Phishing: Is a type of social engineering attack that involves tricking users into revealing sensitive information, such as login credentials or credit card numbers.

4.Trojans: Trojans are a type of malware that masquerade as legitimate software, such as a game or a utility. Once the user installs the Trojan, it can perform a variety of malicious actions, such as stealing data or installing additional malware

5.Ransomware: Ransomware is a type of malware that encrypts the victim's data and demands payment in exchange for the decryption key.

$$f(e) = e_0 + \sum_{e=1} e(Adress + Promotion + ecommerce)$$

ኢጵላሣ

EplusApp

e^{+u_p}

ጵ

ጵጵጵ

888

How Malware Spread?

Malware can spread in many different ways, but generally, it propagates through one or more of the following methods:

1.Email attachments: Malware can be spread through email attachments, which are often disguised as legitimate files.

2.Infected websites: Malware can be spread through infected websites that are designed to exploit vulnerabilities in the user's web browser or operating system.

$$f(e)=e_0+\sum_{e=1} e(Adress+Promotion+ecommerce)$$

ኢጵላሣ

EplusApp

e^{+u_p}

ጵ

ጵጵጵ

888

How Malware Spread?

3.Removable media: Malware can be spread through removable media, such as USB drives or external hard drives, that are infected with malware.

4.Network propagation: Some types of malware are designed to spread through networks, such as worms or botnets. These types of malware can exploit vulnerabilities in network protocols or software to infect other devices on the same network.

5.Software vulnerabilities: Malware can exploit vulnerabilities in software to spread from one computer to another. For example, a worm could exploit a vulnerability in a network protocol to spread from one computer to another on the same network.

The flow chart shown bellow indicates how the malware or virus attack the file and how it spreads.

ኢ ጽ ላሣ ጽ
ኢጽላሣ
EplusApp
ጽ
ጽጽጽ
888

Sample Virus Flowchart

January 12, 1990
Dave Carlson

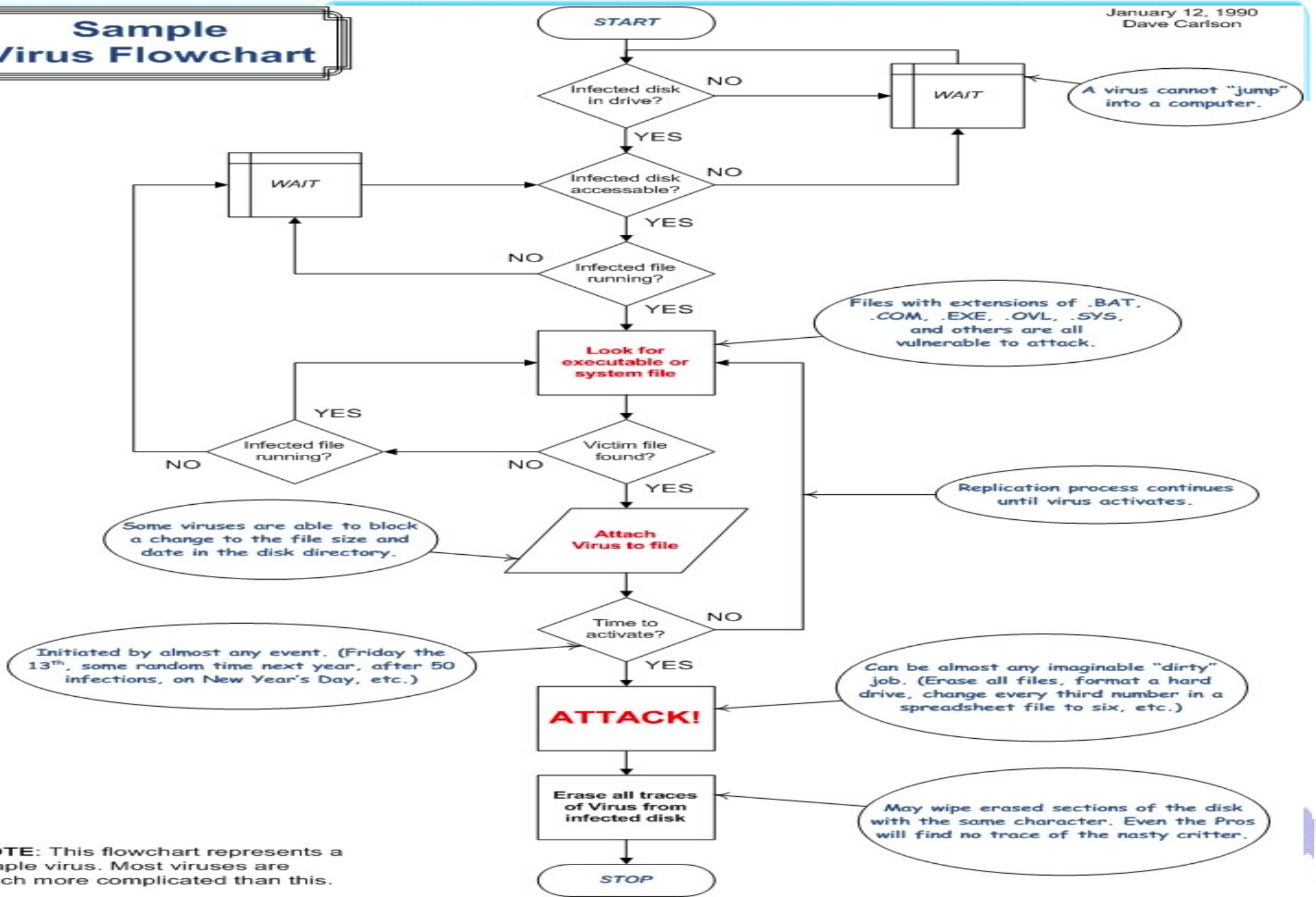

NOTE: This flowchart represents a simple virus. Most viruses are much more complicated than this.

$$f(e) = e_0 + \sum_{e=1} e(Adress + Promotion + ecommerce)$$

ኢ ጽ ላሣ ጽ

ኢጽላሣ

EplusApp

e^{+u_p}

ጽ

ጽጽጽ

888

Antivirus software

- Antivirus software, also known as anti-malware software, is a type of program designed to detect, prevent, and remove malicious software
- Antivirus software works by scanning a computer system for known malware signatures or patterns that match the characteristics of known malware.
- When the software detects a potential threat, it either quarantines the infected file or removes it entirely from the system.
- Antivirus software can also include additional features, such as real-time scanning, automatic updates, and anti-phishing protection.

$$f(e)=e_0+\sum_{e=1} e(Adress+Promotion+ecommerce)$$

ኢጵላሣ
EplusApp
ጵ
ጵጵጵ
888

e^{+u_p}

Resources and Expertise

The development of antivirus software requires significant **resources** and **expertise** in the field of cybersecurity.

Resources to develop antivirus software are:

1.Programming languages: Knowledge of programming languages such as C++, Java, and Python is essential for developing antivirus software.

2.Malware analysis tools: Malware analysis tools such as IDA Pro, OllyDbg, and WinDbg are useful for analyzing malware and understanding how it works.

$$f(e)=e_0+\sum_{e=1} e(Adress+Promotion+ecommerce)$$

ኢ ጽ ላሣ ጽ

ኢጽላሣ

EplusApp

ጽ

ጽጽጽ

888

e^{+u_p}

Resources and Expertise

3.Open-source antivirus engine: such as ClamAV and OpenAV can be used as a starting point for developing antivirus software.

4.Cybersecurity communities: Being part of cybersecurity communities such as OWASP, Reddit's /r/netsec, and StackExchange's Information Security community can provide valuable insights and help in developing antivirus software.

$$f(e)=e_0+\sum_{e=1} e(Adress+Promotion+ecommerce)$$

ኢ ጽ ላሣ ጽ

ኢጽላሣ

EplusApp

ጽ

ጽጽጽ

888

e^{+u_p}

Resources and Expertise

5.Cybersecurity frameworks: Knowledge of cybersecurity frameworks such as NIST, ISO, and CIS can help in understanding the best practices for cybersecurity and developing antivirus software that adheres to these standards.

6.Virus sample collections: such as the VirusShare and MalwareBazaar can be helpful for testing and validating antivirus software.

$$f(e) = e_0 + \sum_{e=1} e(Adress + Promotion + ecommerce)$$

ኢ ጽ ላሣ ጽ

ኢጽላሣ

EplusApp

ጽ

ጽጽጽ

888

e^{+u_p}

Resources and Expertise

Developing antivirus software requires a diverse set of expertise in the field of cybersecurity

1.Malware analysis: Understanding how malware works, how it spreads, and how it can be detected is essential for developing effective antivirus software.

2.Reverse engineering: The ability to reverse engineer software, including malware, can be useful for developing antivirus software.

$$f(e)=e_0+\sum_{e=1} e(Adress+Promotion+ecommerce)$$

ኢ ጽ ላሣ ጽ

ኢጽላሣ

EplusApp

ጽ

ጽጽጽ

888

e^{+u_p}

Resources and Expertise

3.Software engineering: Strong software engineering skills are necessary for developing antivirus software that is reliable, efficient, and easy to use.

4.Network security: A deep understanding of network security, including protocols, firewalls, and intrusion detection systems, is important for developing antivirus software that can protect against network-based attacks.

$$f(e)=e_0+\sum_{e=1} e(Adress+Promotion+ecommerce)$$

ኢ ጽ ላሣ ጽ

ኢጽላሣ

EplusApp

ጽ

ጽጽጽ

888

e^{+u_p}

Resources and Expertise

5.Cryptography: Knowledge of cryptography can be useful for developing antivirus software that can decrypt and analyze encrypted malware.

6.Operating systems: Understanding the inner workings of operating systems, including Windows, macOS, and Linux, is important for developing antivirus software that can run on these platforms and detect malware specific to each platform.

$$f(e)=e_0+\sum_{e=1} e(Adress+Promotion+ecommerce)$$

ኢ ጽ
ላሣ ጽ

ኢጽላሣ
EplusApp
ጽ
ጽጽጽ
888

e^{+u_p}

Resources and Expertise

7.Threat intelligence: Keeping up-to-date with the latest threats and attack techniques is essential for developing antivirus software that can detect and respond to emerging threats.

8.Machine learning: Knowledge of machine learning techniques can be useful for developing antivirus software that can learn from past attacks and adapt to new threats.

$$f(e)=e_0+\sum_{e=1} e(Adress+Promotion+ecommerce)$$

ኢ ጽ ላሣ ጽ

ኢጽላሣ

EplusApp

ጽ

ጽጽጽ

888

e^{+u_p}

Resources and Expertise

7.Books and online courses:to study computer security, malware analysis, and software engineering that interested to develop antivirus .

It's worth noting that developing antivirus software is a complex and challenging task, and requires a deep understanding of computer security and software engineering.

$$f(e) = e_0 + \sum_{e=1} e(Adress + Promotion + ecommerce)$$

ኢ ጽ
ላሣ ጽ

ኢጽላሣ
EplusApp
ጽ
ጽጽጽ
888

e^{+u_p}

Resources and Expertise

Antivirus software uses various logic and algorithms to scan for and detect malware on a computer.

Malware detection flow is shown here:

$$f(e) = e_0 + \sum_{e} e(Adress + Promotion + ecommerce)$$

ኢጵላሣ

EplusApp

ጵ

ጵጵጵ

888

e^{+up}

Resources and Expertise

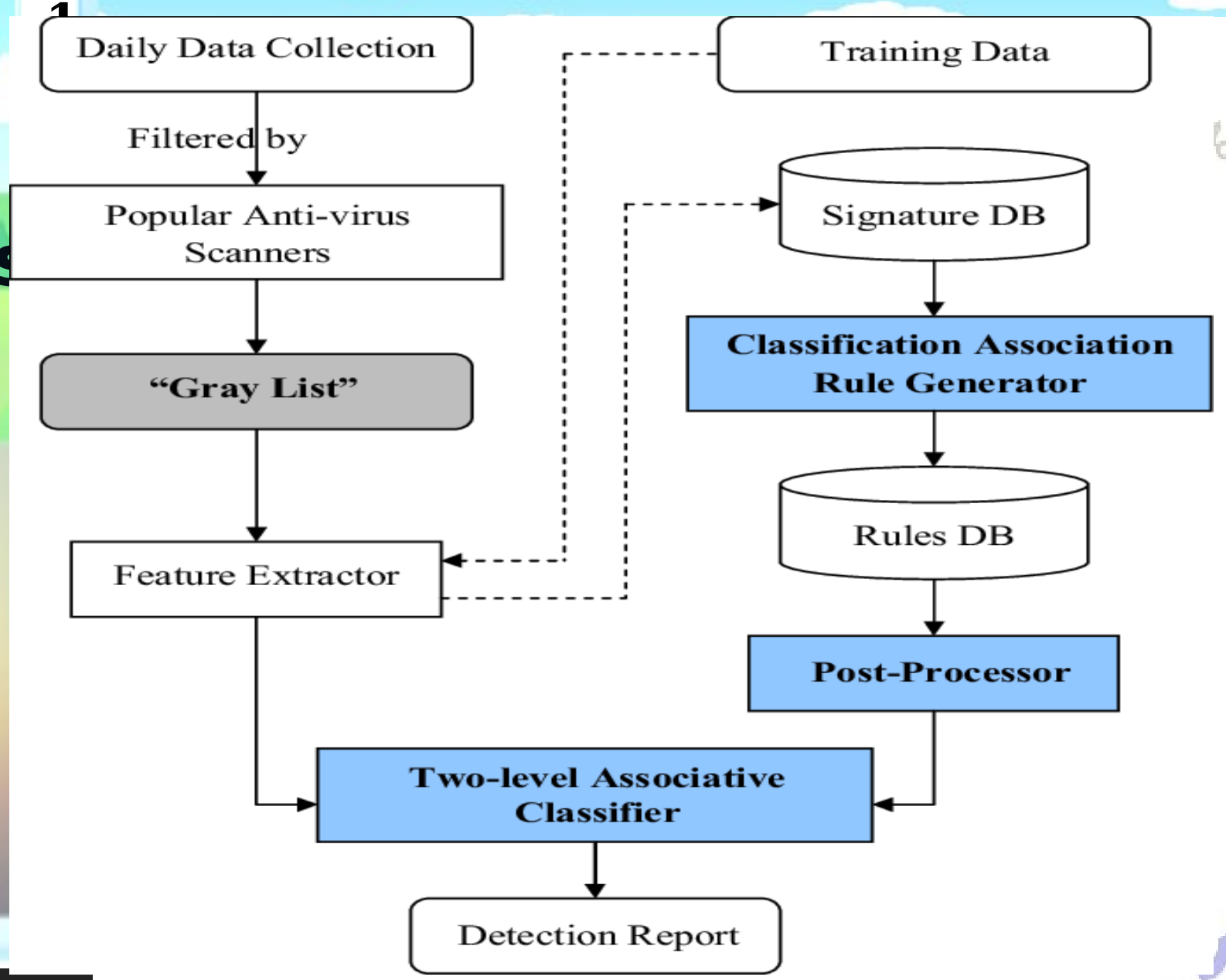

$$f(e)=e_0+\sum_{e=1} e(Adress+Promotion+ecommerce)$$

ኢ ጽ ላሣ ጽ

ኢጽላሣ

EplusApp

ጽ

ጽጽጽ

888

e^{+u_p}

Logic and Algorithms used by antivirus

1) **File signature analysis**: Antivirus software checks files against a database of known malware signatures to identify known threats. This is a simple and effective way to detect malware that has already been identified.

$$f(e) = e_0 + \sum_{e=1} e(Adress + Promotion + ecommerce)$$

ኢጵላሣ
EplusApp
ጵ
ጵጵጵ
888

e^{+u_p}

Logic and Algorithms used by antivirus

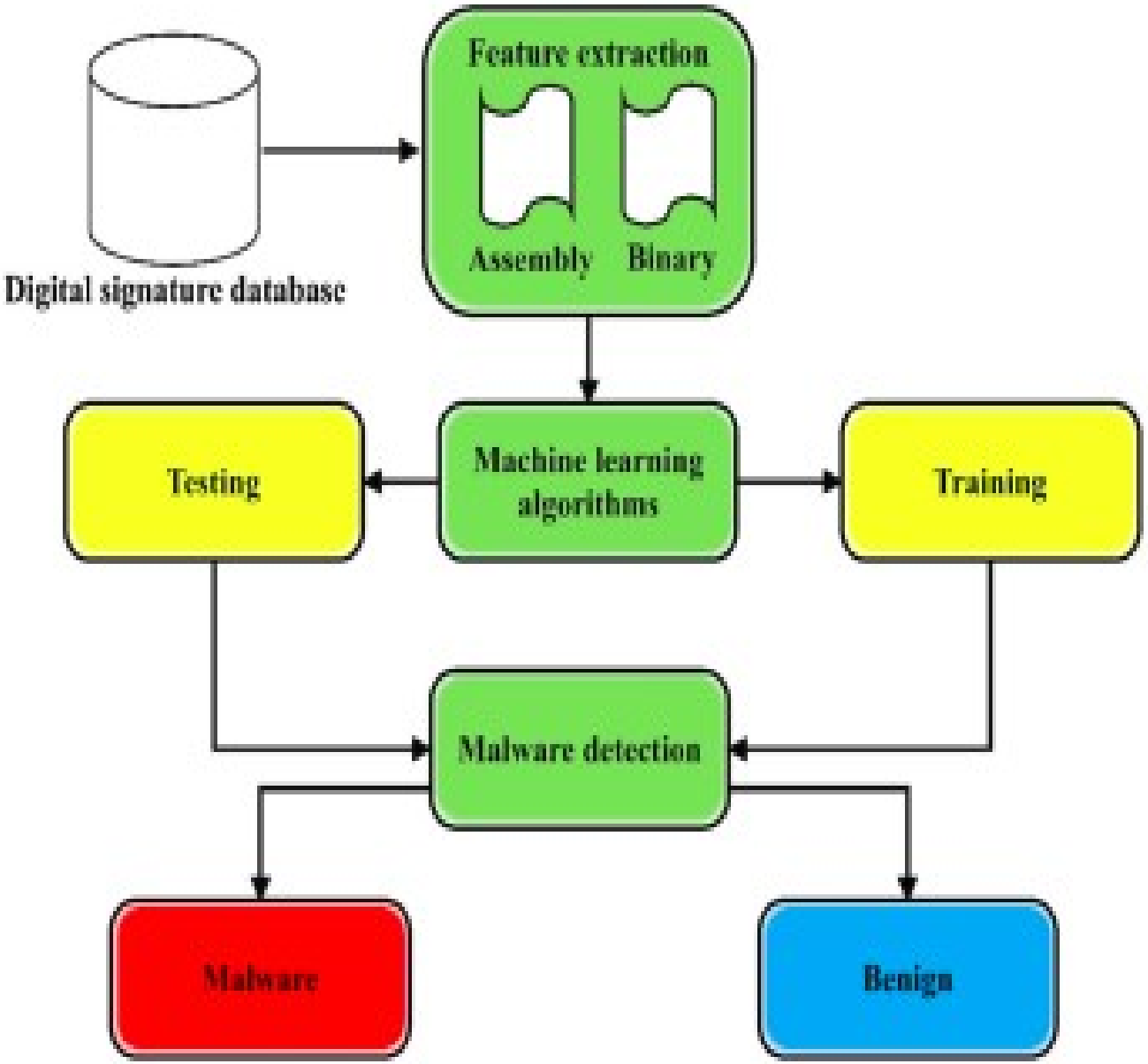

$$f(e)=e_0+\sum_{e=1} e(Adress+Promotion+ecommerce)$$

ኢ ጽ
ላሣ ጽ

ኢጽላሣ
EplusApp
ጽ
ጽጽጽ
888

e^{+u_p}

Logic and Algorithms used by antivirus

2) Heuristic analysis: Antivirus software uses a set of rules or heuristics to identify potentially suspicious behavior in files and processes. This can include actions such as modifying system files, attempting to connect to suspicious network locations, or executing code in unusual ways.

$$f(e) = e_0 + \sum_{e=1} e(Adress + Promotion + ecommerce)$$

ኢጵላሣ

EplusApp

ጵ

ጵጵጵ

888

e^{+u_p}

Logic and Algorithms used by antivirus

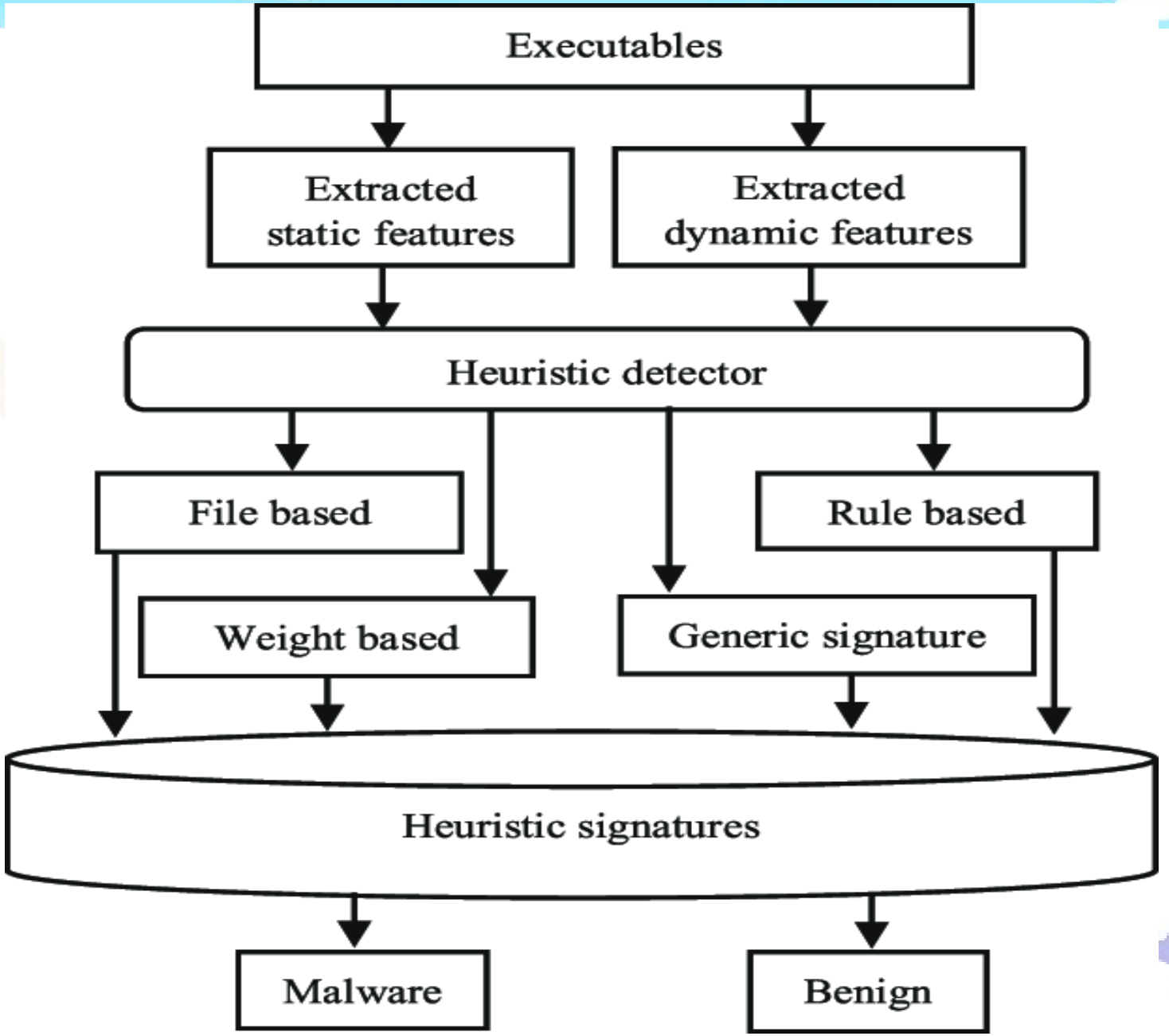

$$f(e)=e_0+\sum_{e=1} e(Adress+Promotion+ecommerce)$$

ኢ ጽ ላሣ ጽ

ኢጽላሣ

EplusApp

ጽ

ጽጽጽ

888

e^{+u_p}

Logic and Algorithms used by antivirus

3) Behavior analysis: Antivirus software monitors the behavior of files and processes in real-time to identify suspicious activity. This can include actions such as creating new files, accessing sensitive system resources, or attempting to communicate with other devices on the network.

$$f(e) = e_0 + \sum_{e=1} e(Adress + Promotion + ecommerce)$$

ኢጵላሣ
EplusApp
ጵ
ጵጵጵ
888

e^{+up}

Logic and Algorithms used by antivirus

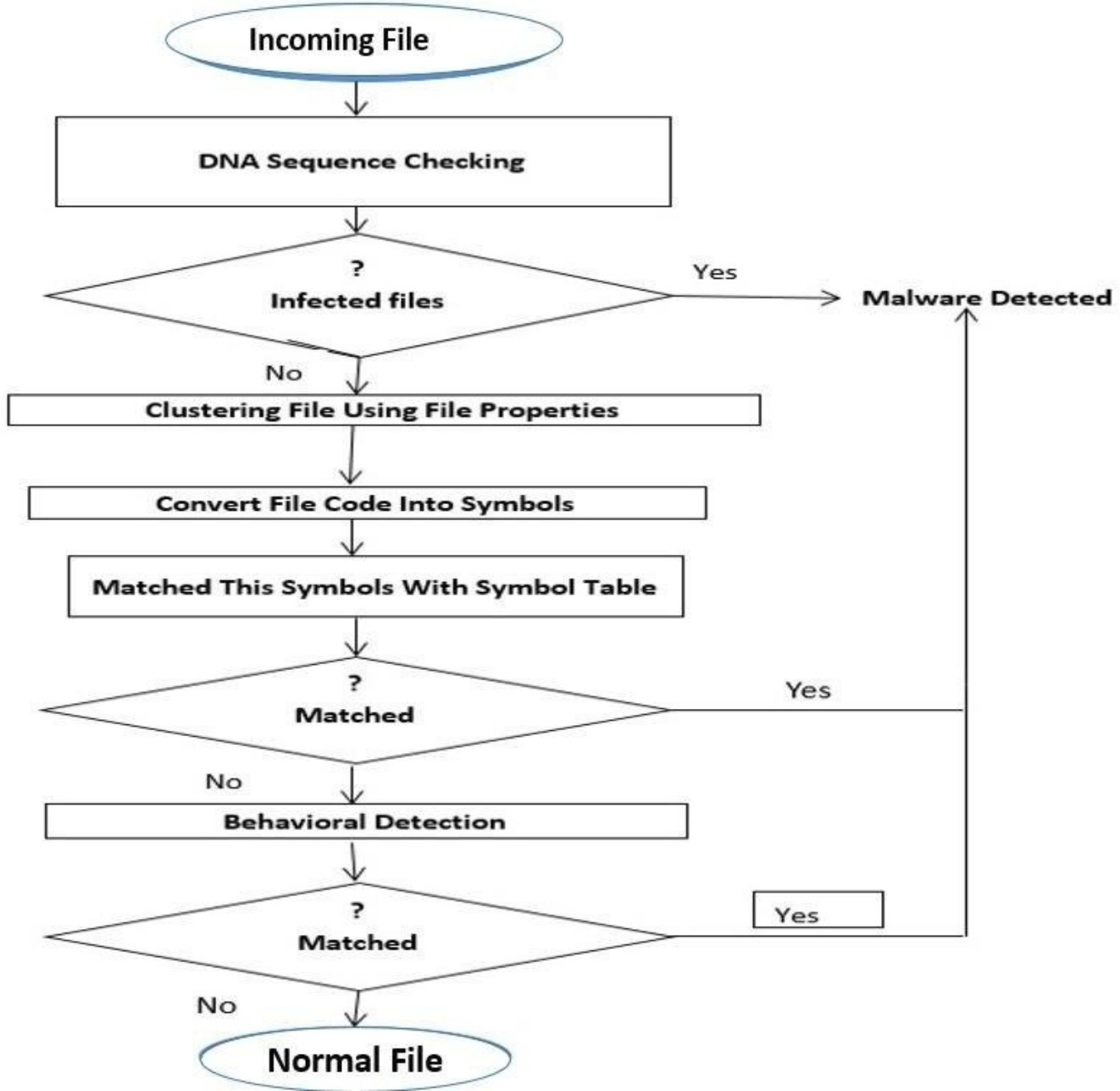

$$f(e)=e_0+\sum_{e=1} e(Adress+Promotion+ecommerce)$$

ኢ ጽ ላሣ ጽ

ኢጽላሣ

EplusApp

ጽ

ጽጽጽ

888

e^{+u_p}

Logic and Algorithms used by antivirus

4) Machine learning: Antivirus software uses machine learning algorithms to analyze large datasets of known malware and identify patterns that can be used to detect new threats.

5) Sandboxing: Antivirus software runs files and processes in a protected environment to monitor their behavior and identify any suspicious activity.

$$f(e) = e_0 + \sum e(Adress + Promotion + ecommerce)$$

ኢጵላሣ
EplusApp
ጵ
ጵጵጵ
888

e^{+up}

Logic and Algorithm used by antivirus

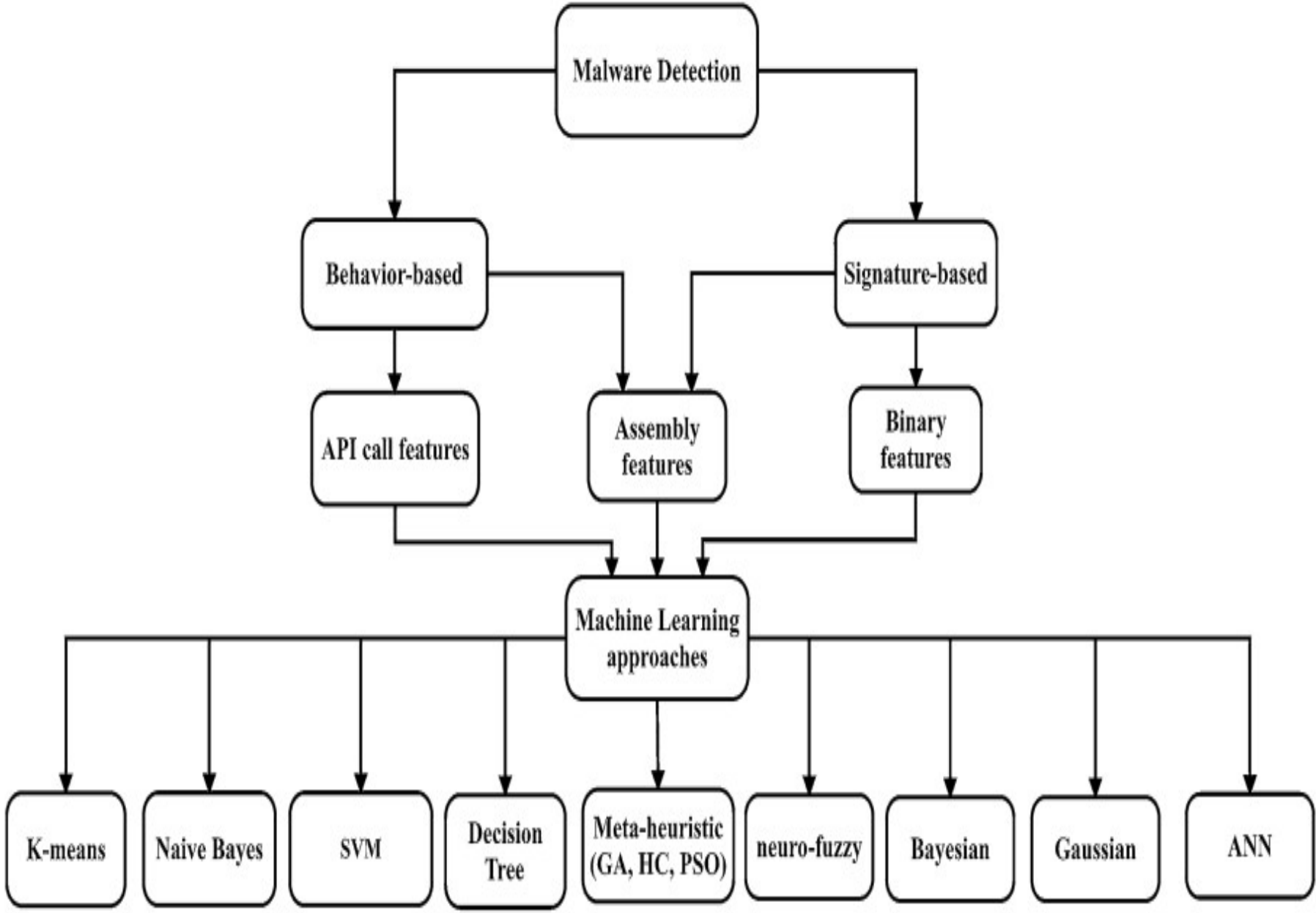

$$f(e)=e_0+\sum_{e=1} e(Adress+Promotion+ecommerce)$$

ኢ ጽ ላሣ ጽ

ኢጽላሣ

EplusApp

ጽ

ጽጽጽ

888

e^{+u_p}

Logic and Algorithms used by antivirus

6)Whitelisting: Antivirus software maintains a list of trusted applications and files, and flags any new or unknown files for further analysis.

7)Human analysis: Finally, human analysts can review suspicious files or programs to determine if they are malware. This can involve reverse-engineering the code to understand how it works and what it does.

ኢ ጽ
ላሣ ጽ

ኢጽላሣ
EplusApp
ጽ
ጽጽጽ
888

e+up

Logic and Algorithms used by antivirus

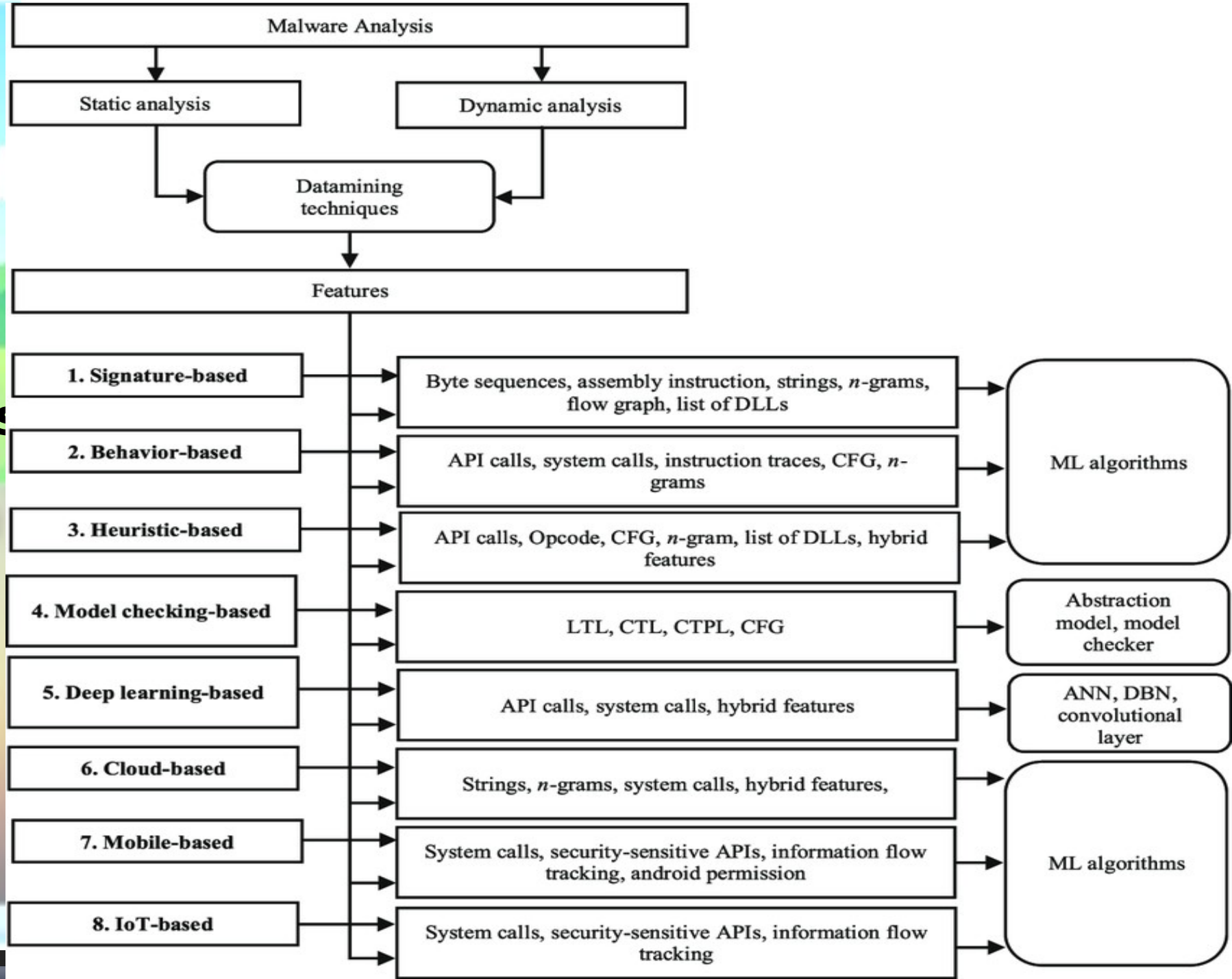

$$f(e) = e_0 + \sum_{e=1} e(Adress + Promotion + ecommerce)$$

ኢ ጽ ላሣ ጽ

ኢጽላሣ

EplusApp

e^{+u_p}

ጽ

ጽጽጽ

888

How we can select antivirus

1) **Effectiveness**: Look for a software that has a high detection rate and can effectively remove malware.
2) **Features**: Consider the features that are important to you, such as real-time protection, automatic updates, and anti-phishing protection.
3) **User-friendliness**: Choose a software that is easy to use and navigate, with a clear interface and helpful documentation.
4) **Customer support**: Look for a software that offers reliable customer support, including online documentation, chat support, and phone support.
5) **Compatibility**: Make sure the software is compatible with your operating system and any other software or hardware you use.

$$f(e) = e_0 + \sum_{e=1} e(Adress + Promotion + ecommerce)$$

ኢ ጽ
ላሣ ጽ

ኢጽላሣ
EplusApp
ጽ
ጽጽጽ
888

e^{+up}

Antivirus Software Options.

- Antivirus software options are programs designed to detect, prevent, and remove malware or other malicious software from a computer system. List of some are:
- Norton Antivirus, McAfee Antivirus, Kaspersky Antivirus, Avast Antivirus, AVG Antivirus

$$f(e) = e_0 + \sum_{e=1} e(Adress + Promotion + ecommerce)$$

ኢ ጽ
ላሣ ጽ

ኢጽላሣ
EplusApp
ጽ
ጽጽጽ
888

e^{+u_p}

Antivirus Software Options.

Kaspersky Antivirus: - popular antivirus software option that provides protection against viruses, malware, and other threats

- developed using a combinationof programming languages, including C++, C, and assembly language.

- Use Python for scripting and data analysis, and various web technologies for the user interface.

$$f(e) = e_0 + \sum_{e=1} e(Adress + Promotion + ecommerce)$$

ኢ ጽ
ላሣ ጽ

ኢጽላሣ
EplusApp
ጽ
ጽጽጽ
888

e^{+u_p}

Antivirus Software Options.

Kaspersky Antivirus has several strengths:

Advanced malware detection,

Real-time protection,

Low system resource usage,

Additional features(such as a firewall, parental controls, and protection against phishing and identity theft),

Compatibility,

Reputation

$$f(e)=e_0+\sum_{e=1} e(Adress+Promotion+ecommerce)$$

ኢ ጽ
ላሣ ጽ

ኢጽላሣ
EplusApp
ጽ
ጽጽጽ
888

e^{+u_p}

Antivirus Software Options.

limmitation of Kaspersky Antivirus:

1.System resource usage: Kaspersky Antivirus can be resource-intensive, especially during scans or updates. This can slow down the performance of the system, especially on older or lower-end computers.

2.False positives: Detecting harmless files or applications as malware. This can lead to removal of legitimate files.

$$f(e)=e_0+\sum_{e=1} e(Adress+Promotion+ecommerce)$$

ኢ ጽ
ላሣ ጽ

ኢጽላሣ
EplusApp
ጽ
ጽጽጽ
888

e^{+u_p}

Antivirus Software Options.

3,Limited protection against advanced threats: It may have limited protection against advanced threats, such as zero-day attacks or targeted attacks that require more advanced security measures, such as intrusion detection and prevention systems or advanced endpoint protection.

4.Privacy concerns:

5.Cost:

$$f(e) = e_0 + \sum_{e=1}^{\infty} e\left(Adress + Promotion + ecommerce\right)$$

ኢ ጽ
ላ ፣ ጽ

ኢጽላ፣ e^{+u_p}

EplusApp

ጽ ጽ ጽ

888

- ኢጽላ፣ጽ
- EplusA
- pp
- 888
- 8D

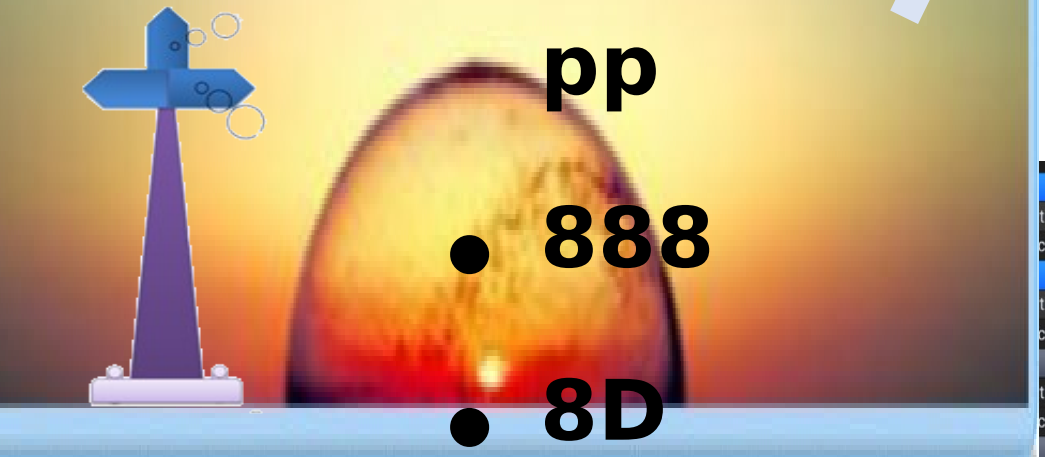
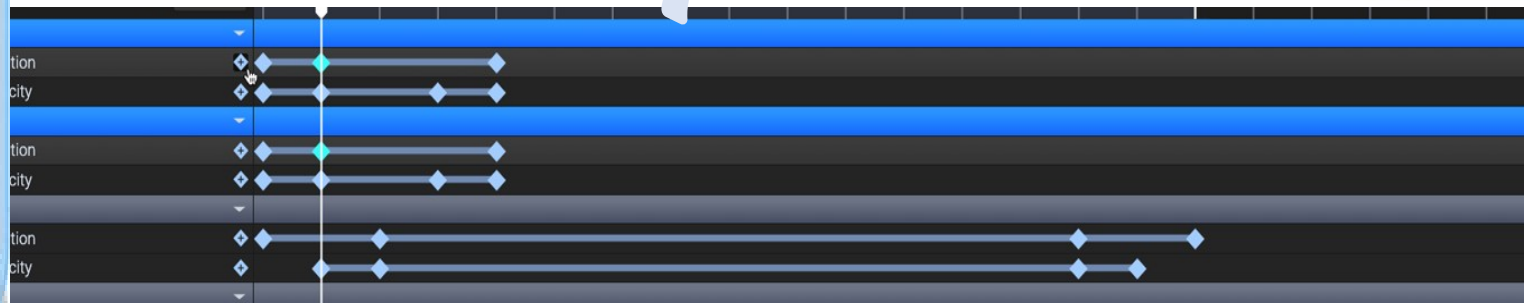
እናመሰግናለን!